ПОЛЬКА

Ан. ИВАНОВ

Allegretto giocoso. Leggiero (Весело, легко)

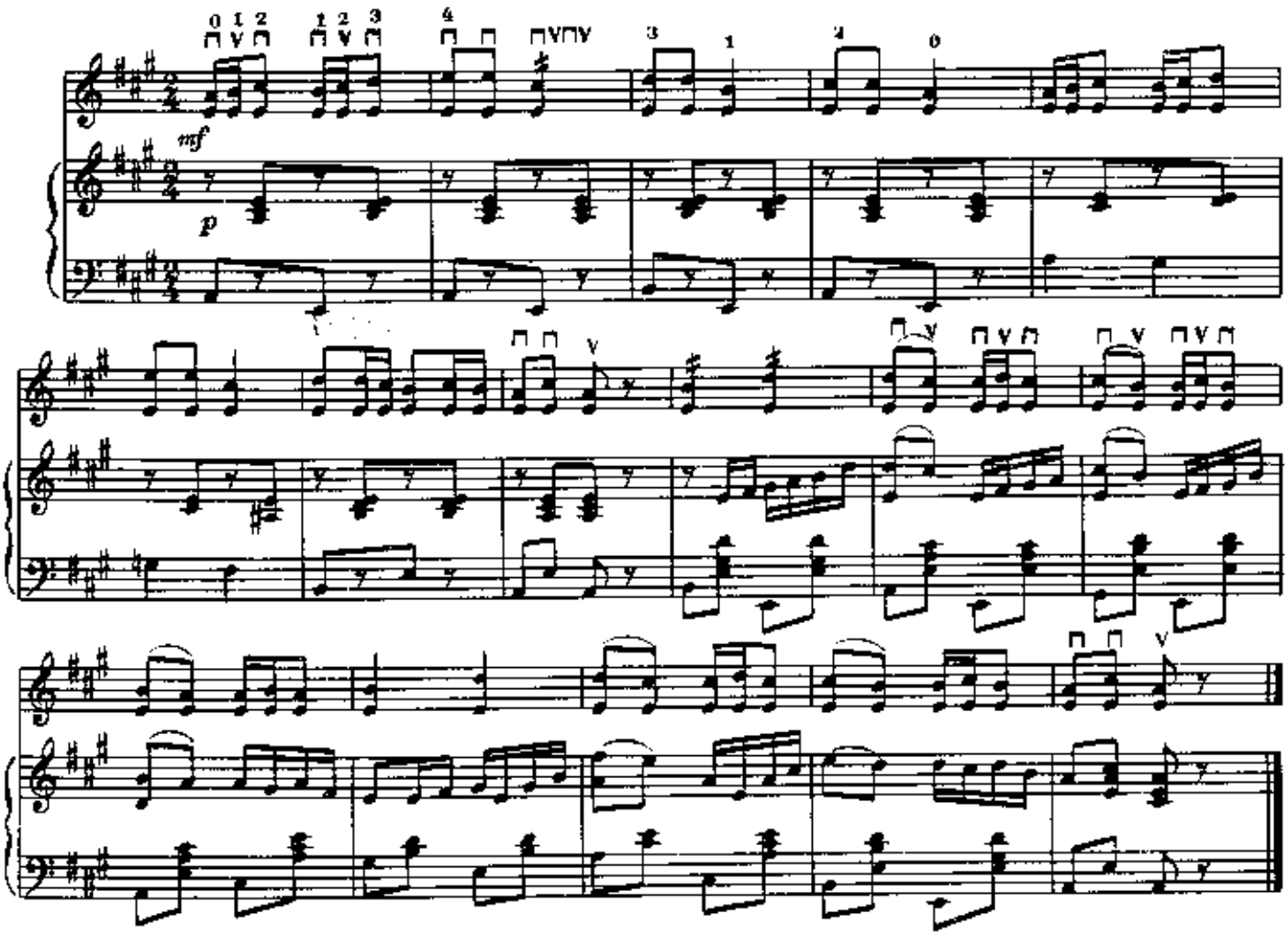

ВЕСЕЛЫЙ МУЗЫКАНТ

А. ФИЛИППЕНКО
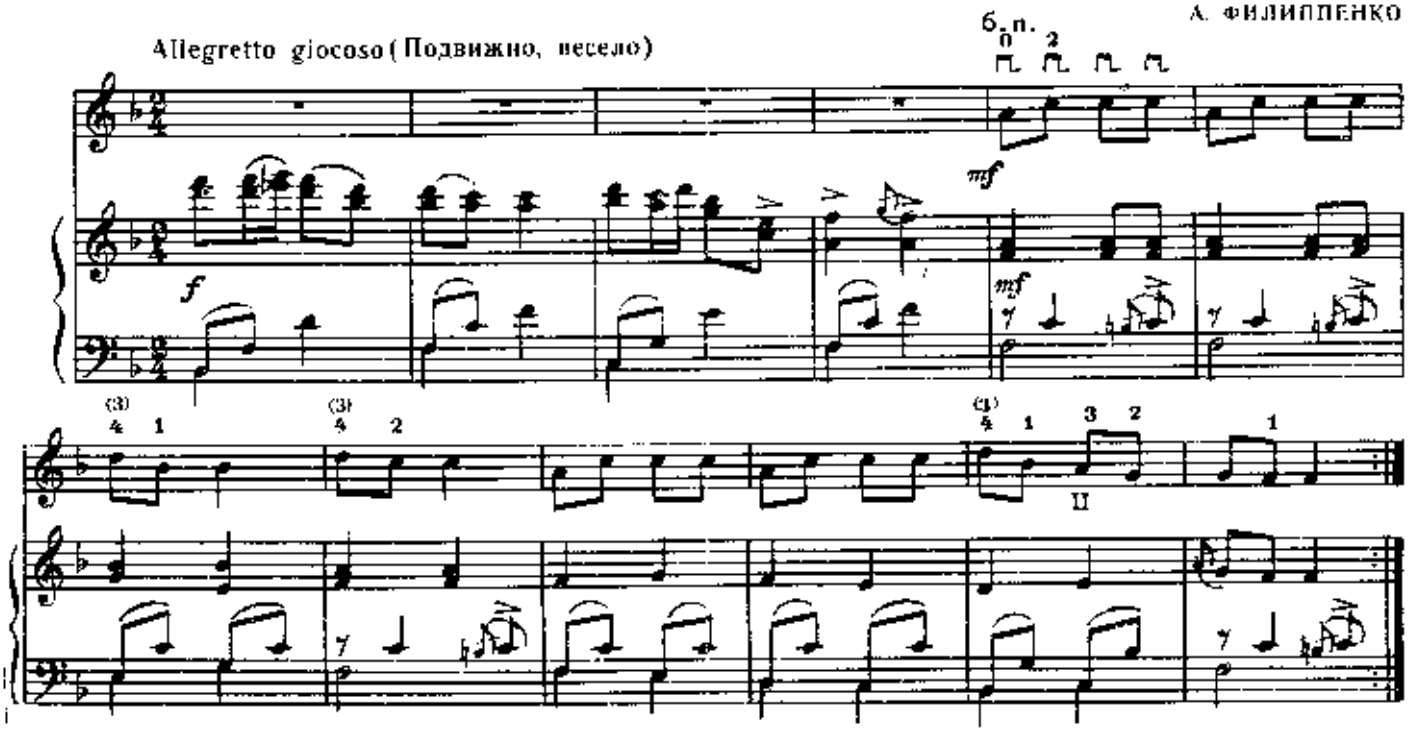
Allegretto giocoso (Подвижно, весело)